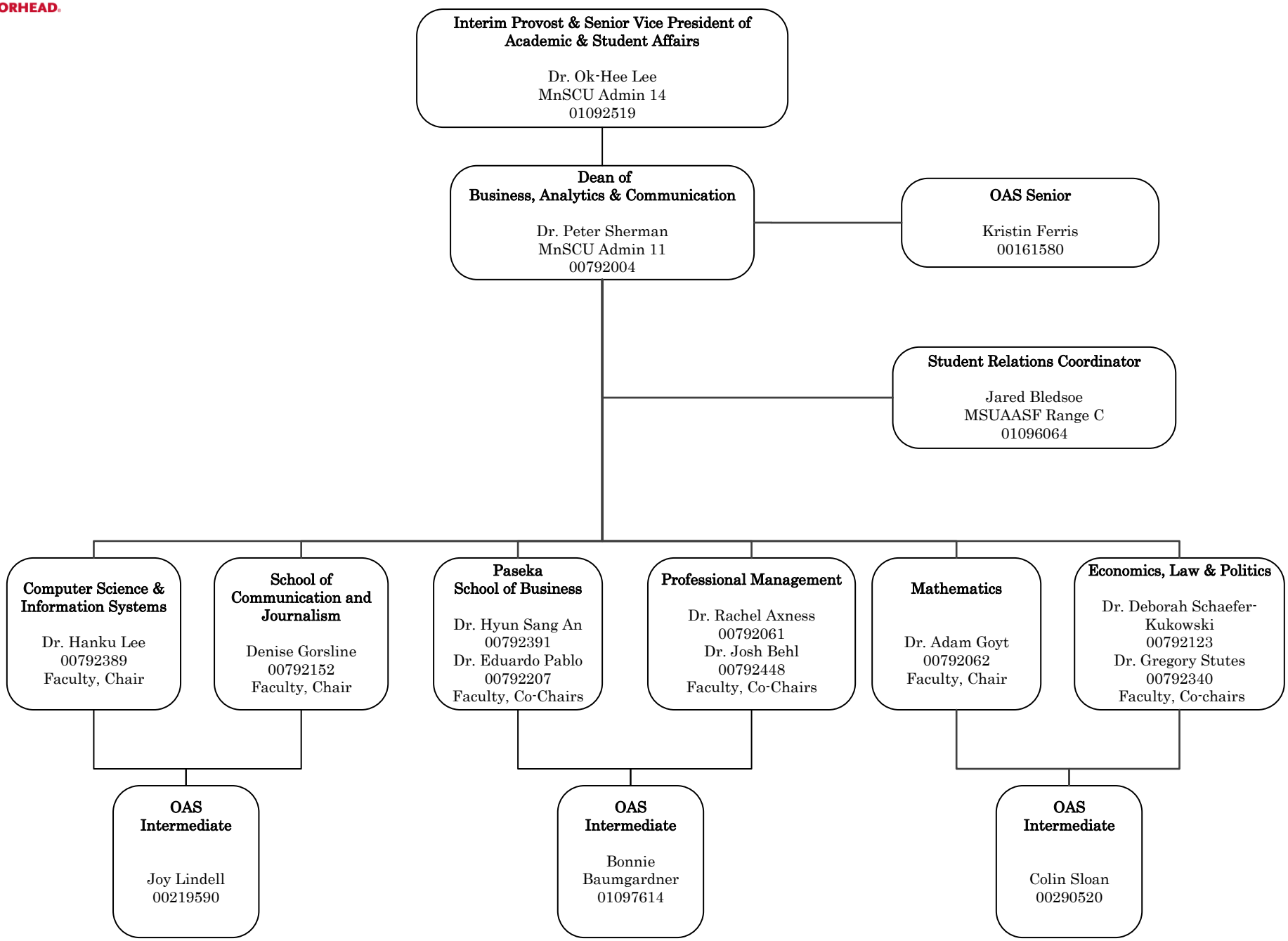College of Business, Analytics and Communication
Minnesota State Moorhead