OYStrs Audition Scales
viola

Chromatic--required: Full bows, quarter = 80

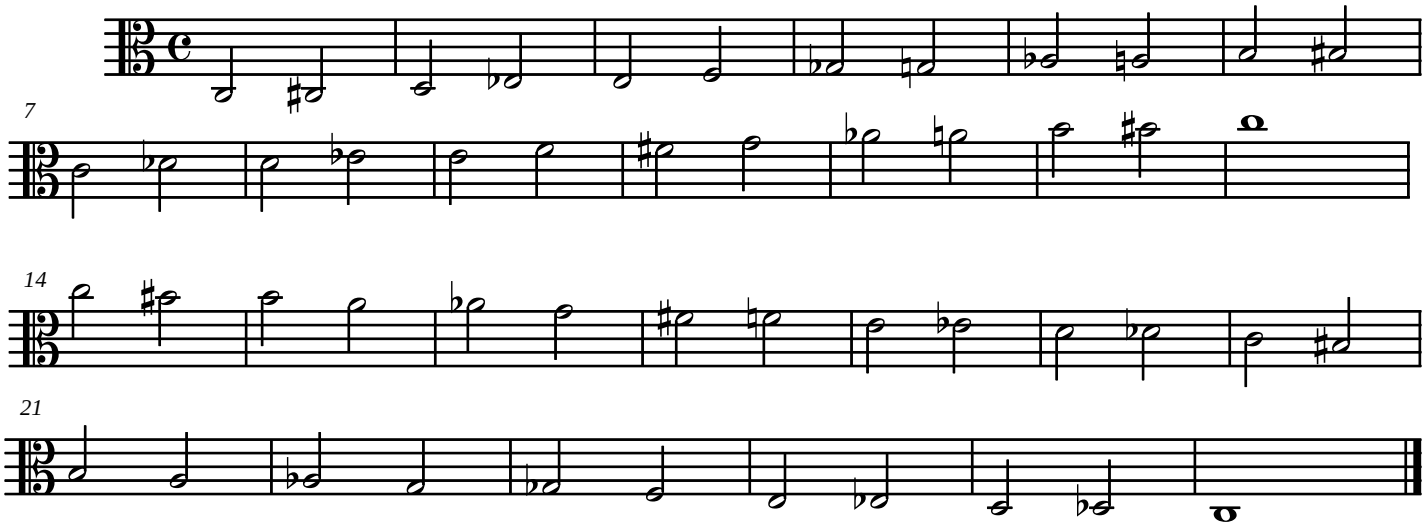

2 Octave major (you may choose a different key): full bows, quarter = 120

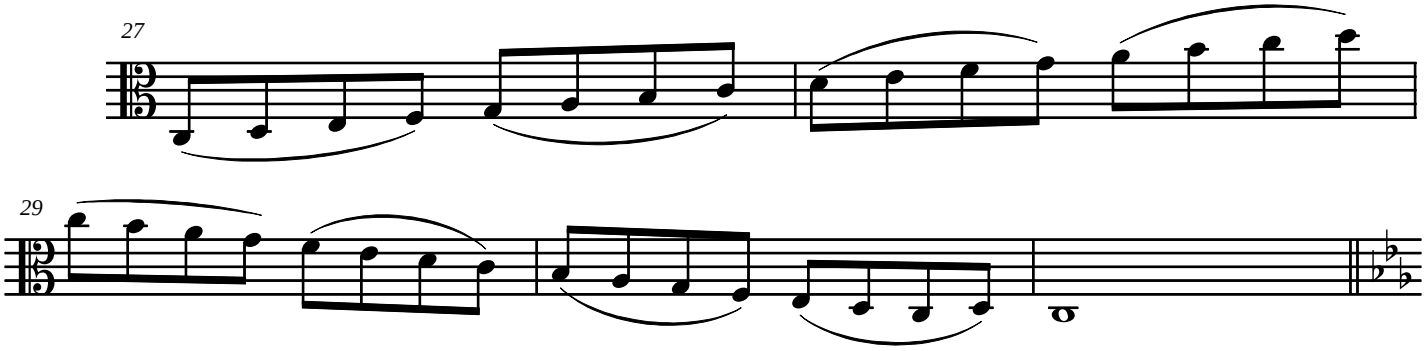
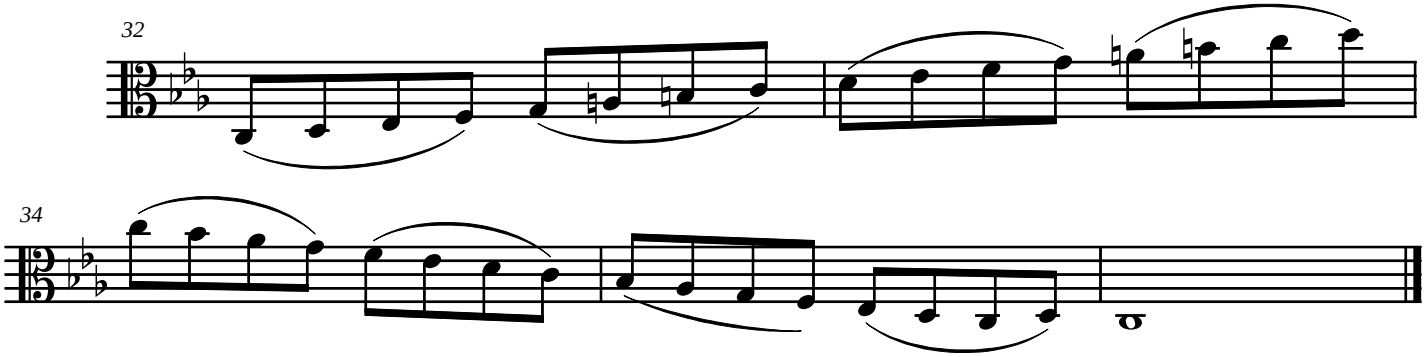
2 Octave melodic minor (you may choose a different key): full bows, quarter = 120